

Fishing Area Ship Creek 2

JOINT BASE
ELMENDORF-RICHARDSON

March, 2015

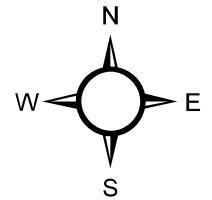

Ship Creek upstream is open year round for Rainbow and Arctic Char/Dolly Varden in two areas only.

- 1) Upstream of Vandenburg Dr to 300 yards downstream of the Ft. Richardson Fish Hatchery Spillway
- 2) Upstream of the Moose Run Golf Course to 300 yards downstream of the Ship Creek High Dam

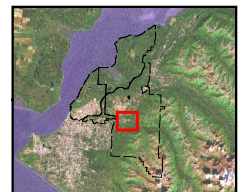

Map Scale 1:18,023
Data Projection:
Universal Transverse Mercator
Zone 6N, Datum: WGS 1984
Magnetic Declination 19° 21' E (Jul09)



FOUO - For Official Use Only
673 CES/CEPT does not warrant specific information concerning the origin, spatial accuracy, completeness or other specifications of the data. The data are complex and time sensitive, and may contain some non-conformities, defects or errors.

Map Created by 673 CES/CEPT GeoBase
Requests and Inquiries: geobase@elmendorf.af.mil or 384-2322
Cartographer: JMN
Location: G:\GIS_Projects\UBER\Recreation\UBER_ShipCreek_Fishing2.mxd

