

## JBER TEMPORARY DENA'INA ROAD WOOD LOT - ELMENDORF 002

This is a Temporary Wood Lot designated for harvesting the stacked wood ONLY in the designated areas along Dena'ina Rd. **No other wood cutting is authorized.** Designated wood areas along the road are identified by signs and flagging.

All forest products harvested at this temporary wood lot are for personal use and **may not be sold, traded, bartered, or otherwise transferred.**

**ONLY DoD-ID Card holders and those sponsored by a DoD-ID Card holder may cut wood in this area.**

**All** wood cutters must have a valid iSportsman Recreation Permit and Wood Cutting Authorization. Wood cutters must be signed into Elmendorf 002 and report their harvest when signing out to cut wood in this area.

- **No** ATVs/ORVs may be used within this area.
- **Absolutely No** wood cutting is authorized in Restricted Areas.
- **Spruce may contain dormant Spruce Bark Beetles!**
  - Remove the bark at the time of harvest
  - Plan to burn spruce firewood before next spring (May)
  - Do not stack near live spruce at your home/campgrounds
  - Cut and split the wood immediately; store in direct sunlight

Access to this site from the Boniface Gate, drive north along the Vandenberg Ave., continue North (slight right at intersection) along Vandenberg Ave, continue North (slight right) away from the airfield on Talley Ave, then turn left onto Dena'ina Rd (follow sign towards Triangle and Fish Lakes). Designated areas are identified by signs and flagging.

**Note:** You must be signed into iSportsman and have an Authorized Wood Cutting Permit to harvest firewood.

[www.jber.isportsman.net](http://www.jber.isportsman.net) for more information.

Contact the JBER Forester for more information: Charlene Johnson [charlene.johnson.3@us.af.mil](mailto:charlene.johnson.3@us.af.mil)  
(907) 384-3913

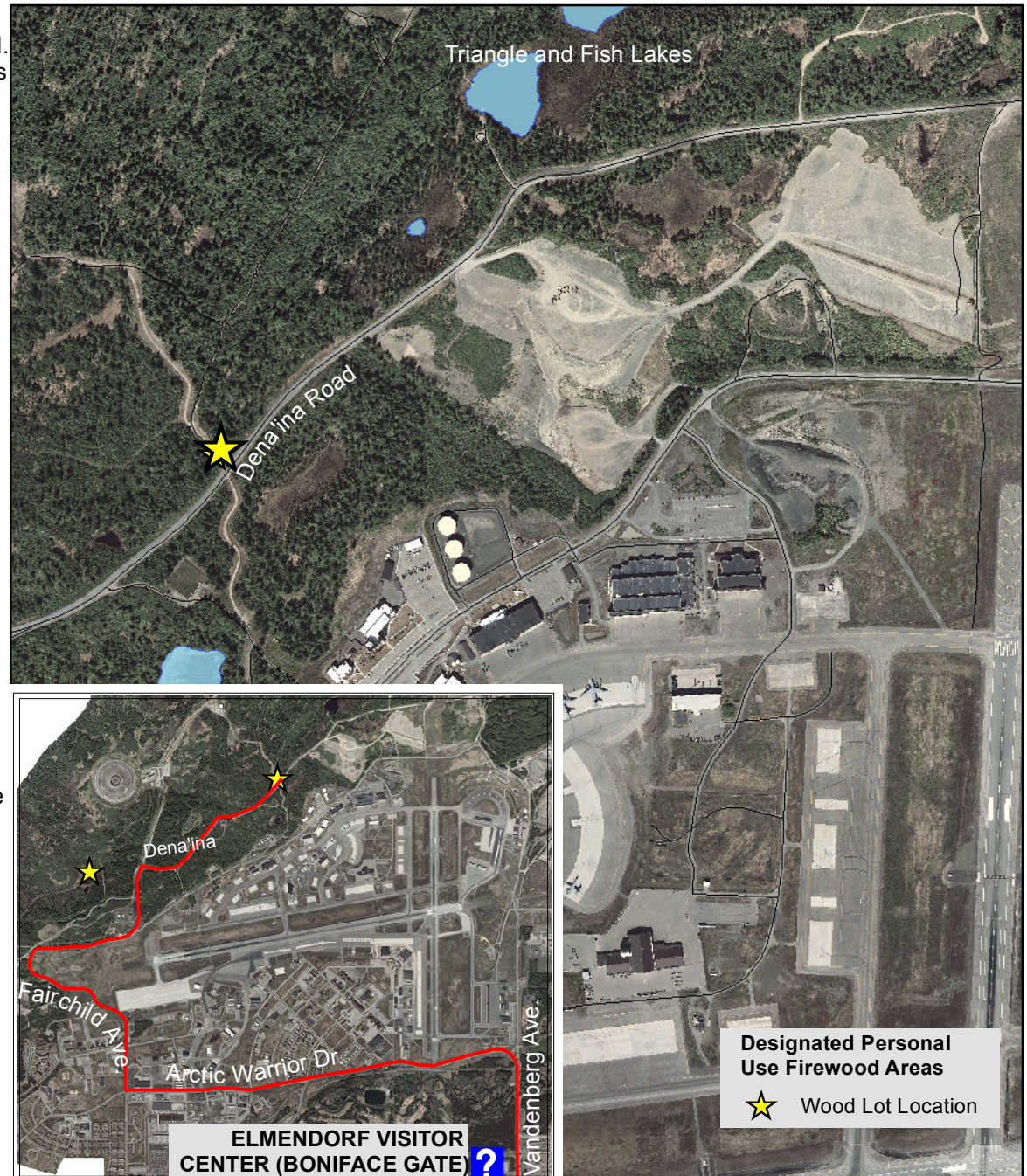

June 2017

UNCLASSIFIED // FOUO