

JBER Christmas Tree Harvest 2022

OPEN 14 NOV - 31 DEC

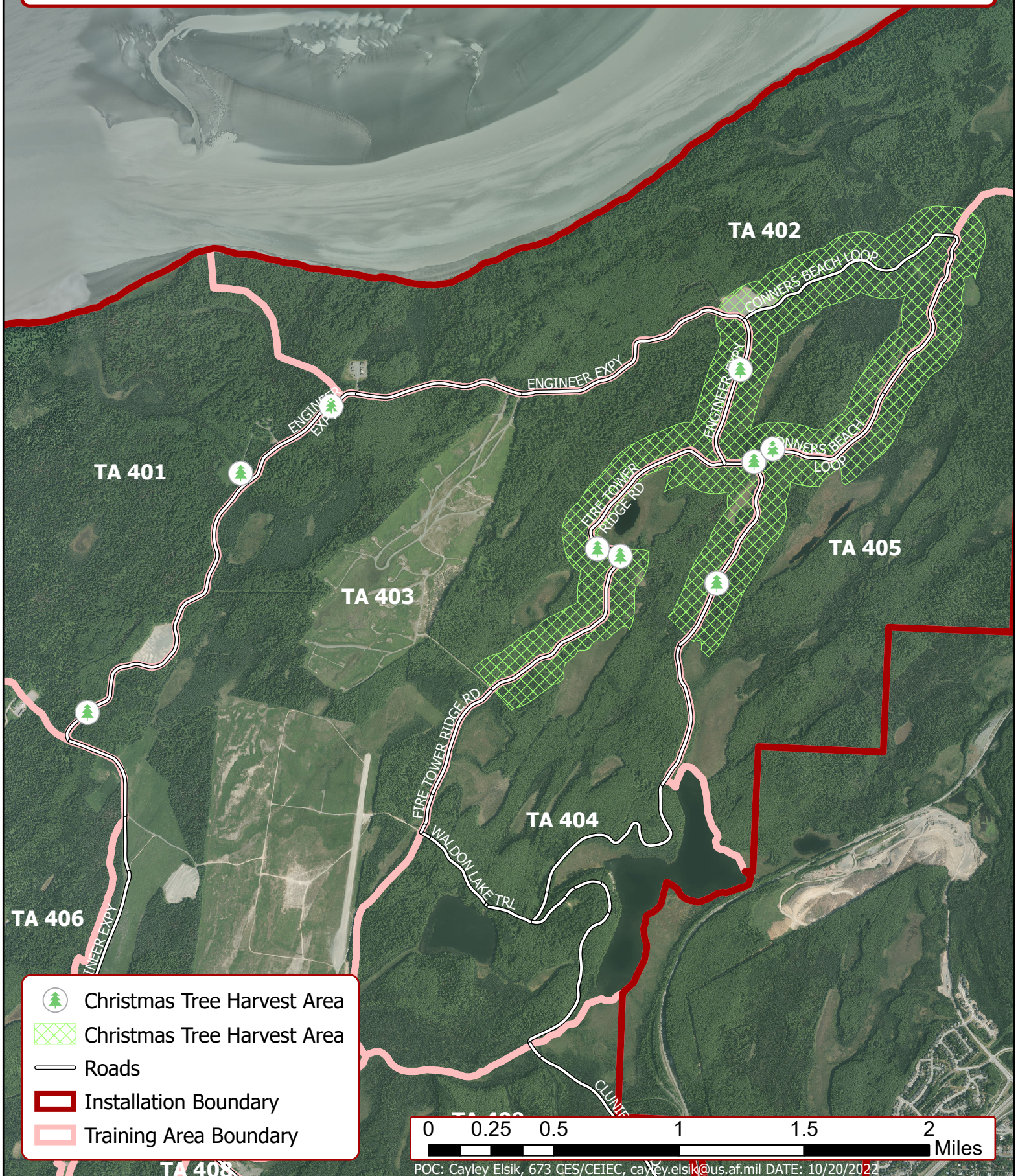

Training Areas are subject to daily closures - Use iSportsman for up-to-date information.



JBER Christmas Tree Harvest 2022

OPEN 14 NOV—31 DEC

Training Areas are subject to daily closures - Use iSportsman for up-to-date information.

How to Acquire Permits and Harvest

1. Obtain an annual JBER Recreation Permit from www.jber.isportsman.net
2. Sign-in to your account and view "Surveys". Complete the Christmas Tree Harvest Brief.
3. Under "My Account", navigate to "Acquire Permits" and obtain a Christmas Tree Permit.
4. Sign-in to the appropriate Training Area (TA) (401, 402, 403, 404, 405) for the activity Christmas Tree Cutting. You may sign-in to 2 TAs at the same time. Do not include TAs you will just drive through.
5. Harvest your tree!
6. Sign-out of the area and complete the harvest report.

Notes

- * Christmas trees are for personal use and may not be sold, traded, bartered, or otherwise transferred.
- * One Christmas Tree Permit is authorized per JBER Recreation Permit holder.
- * The person who appears on the permit must be present at the time of harvest. Family members and guests are allowed to accompany the permit holder without being signed in or possessing a JBER Recreation Permit.
- * This is NOT an authorization to harvest firewood.

Protect Our Troops and Their Training Environment!

- * No trees taller than 20ft may be cut. TOPPING IS PROHIBITED.
- * Stumps must be cut to within 6in of the ground.
- * Inspect the entire trunk and be certain it is free of insect damage and has healthy green needles.
- * Do not fall trees into the roadway, leave debris lying in roadways or on trails, or otherwise block traffic at any time.
- * No ATVs/ORVs may be used in these areas.
- * No access is authorized beyond locked gates or across railroads.
- * ABSOLUTELY NO tree cutting or access to tree cutting areas is authorized in or through restricted or fenced areas.
- * Dispose of used trees in authorized locations only. Dumping of used trees is prohibited.

Contact the JBER Forestry Program Manager for more information: Cayley.Elsik@us.af.mil

Protect your family and home this holiday season. Visit <https://www.nfpa.org/firewise>