

# Christmas Tree Cutting Spots 2021

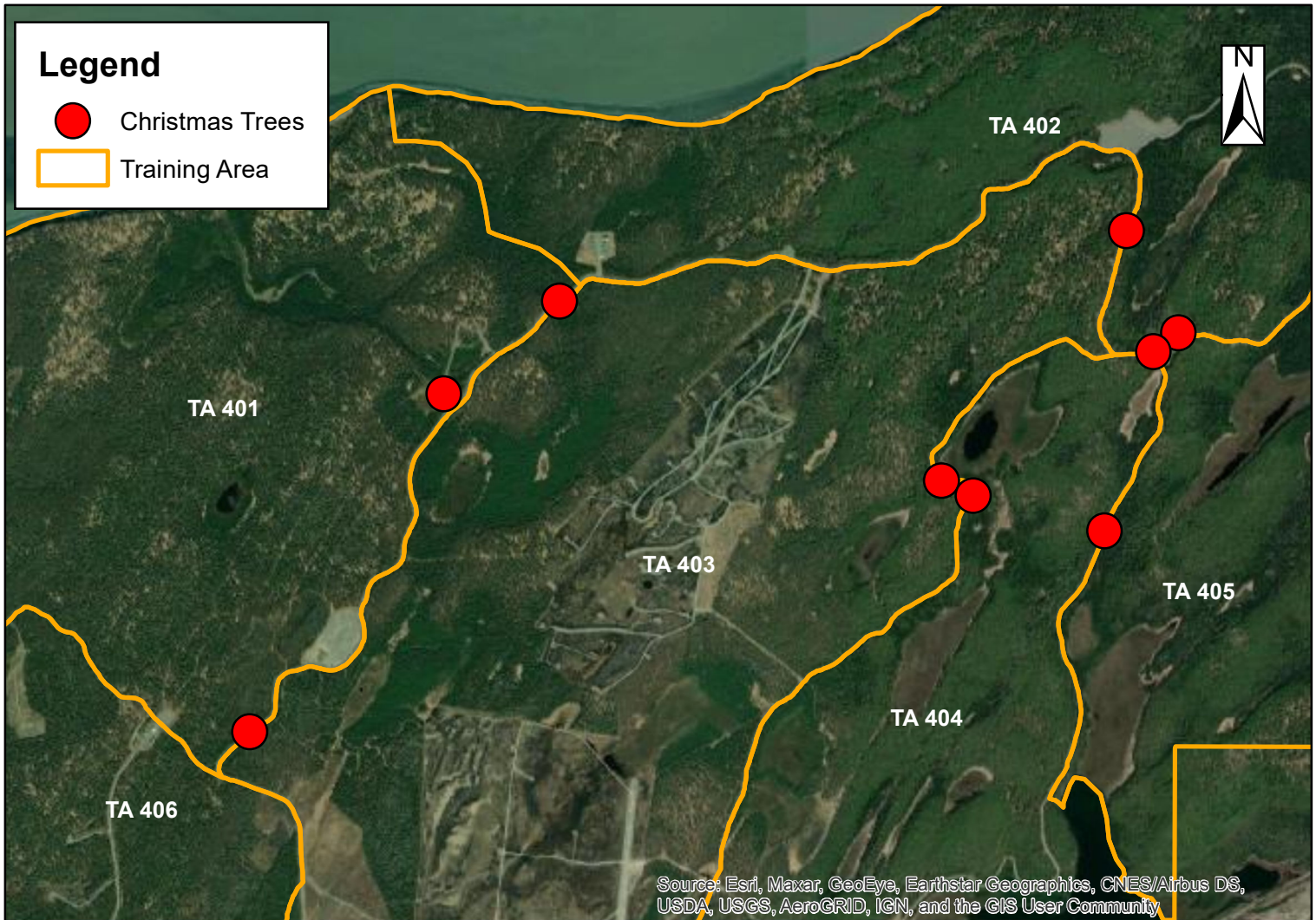

0 0.325 0.65 1.3 1.95 2.6 Miles

\*Christmas Tree harvest is authorized between 19 November and 31 December only.

\*One (1) Christmas Tree per authorization.

\*Christmas Trees are for personal use and may not be sold, traded, bartered, or otherwise transferred.

\*You may sign in to up to two (2) training areas at the same time. Do not include training areas you will just drive through.

\*All tree cutters must have a valid iSportsman JBER Recreation Permit and Christmas Tree Permit. Wood cutters must be signed in and report their harvest when signing out. The person whose name appears on the permit must be present at the time of harvest. Family members and guests are not required to have a separate recreation permit or be signed in separately when accompanying you for Christmas Tree cutting.

## PROTECT OUR TROOPS AND THEIR TRAINING ENVIRONMENT

\*No trees taller than 20 feet may be cut. TOPPING IS PROHIBITED.

\*Stumps must be cut within 6 inches of the ground.

\*Inspect the entire trunk of your tree and be certain it is free of insect damage, and has healthy, green needles.

\*Do not fall trees into the roadway, leave debris lying in roadways or on trails, or otherwise block traffic at any time.

\*No ATVs/ORVs may be used in this area.

\*No access is authorized beyond locked gates or across railroads.

\*ABSOLUTELY NO tree cutting or access to tree cutting areas is authorized in/through Restricted/Fenced areas, Railroad areas, or the Skeet Range.

\*Absolutely no activity that interferes with operation/maintenance/security or the railroad, fenceline, or roadside is authorized.

\*Dispose of used trees in authorized locations only. DUMPING OF USED TREES IS PROHIBITED.

JBER Christmas Tree website: [www.jber.isportsman.net/christmas](http://www.jber.isportsman.net/christmas)

Contact the JBER Forestry Program Manager for more information: [Cayley.Elsik@us.af.mil](mailto:Cayley.Elsik@us.af.mil)

Protect your family and home this holiday season. Visit <https://www.nfpa.org/firewise>